HENRY STENDER HANDELSSELSKAB ApS

Scania P250 Hyliflex Box 33 Paller, Closed box



Henry Stender Handelsselskab ApS
Solbakken 28
6500 Vojens

Sælgere
Klaus Stender
klaus@stender-trucks.dk
+45 74507700
+4522408943

Henrik Stender
Henrik@stender-trucks.dk
+45 74507700
+45 40528771

Michael Christensen
mc@stender-trucks.dk
+45 74507700
+45 40383434

Basis	
Type	Trucks
Aksel	4x2
Stand	Fine

Registration	
Year	2015
Reg. date	04.03.2015
Last inspection	skal synes
Chassis no.	YS2P4X20002103234
Ref. no.	24-177

Chassis	
Backaxel, single interchange	✔

Whatsapp number	
-	+4522408943
video available by Whatsapp	✔

Interior	
Aircondition	✔
Digital Tachograf	✔
Spoiler	✔
Radio	✔

Suspension	
Front, air	✔
Rear, air	✔

Engine and transmission	
HP	250
KM	252.000
Gear box	Automatic
EURO type	6

Weight	
Total weight kg	18.000
Empty weight kg	11.000
Teknisk totalvægt kg	19.500

HENRY STENDER HANDELSSELSKAB ApS







pS





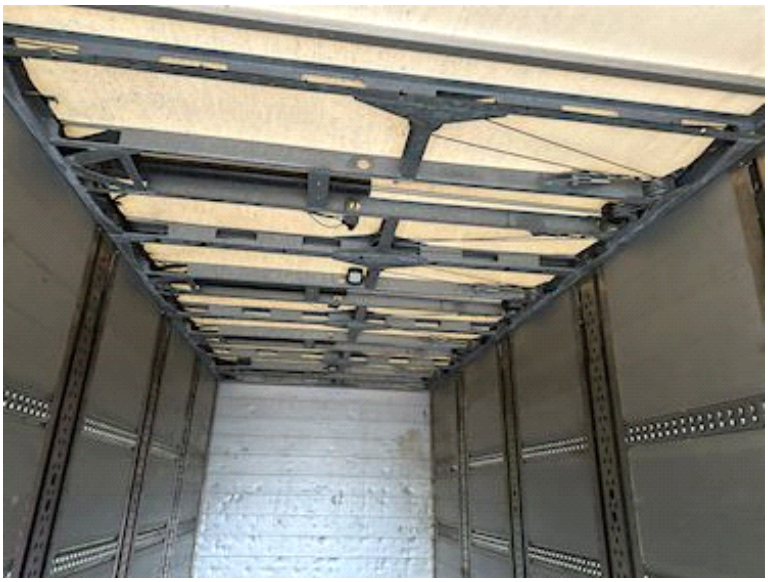

HENRY STENDER HANDELSSELSKAB ApS



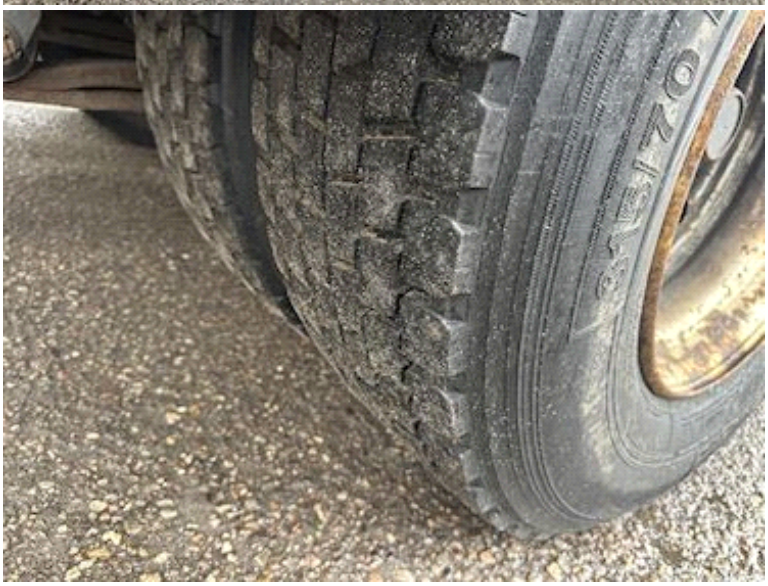



pS





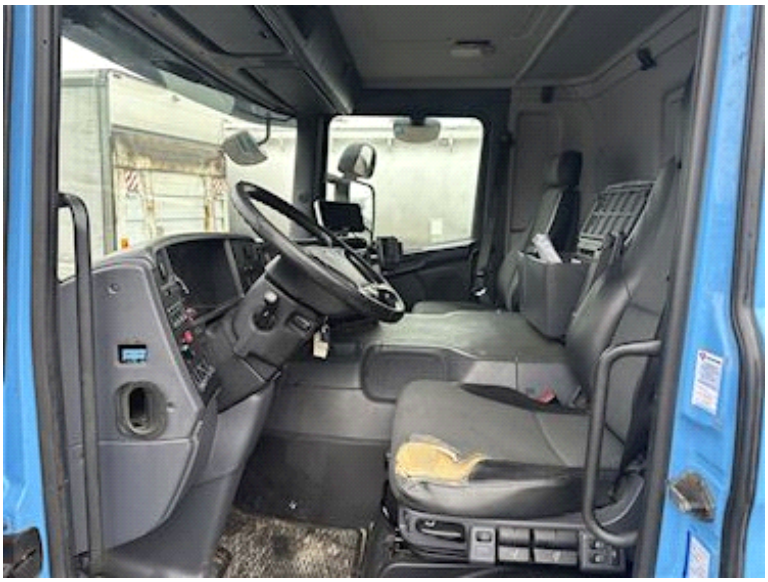

HENRY STENDER HANDELSSELKAB ApS

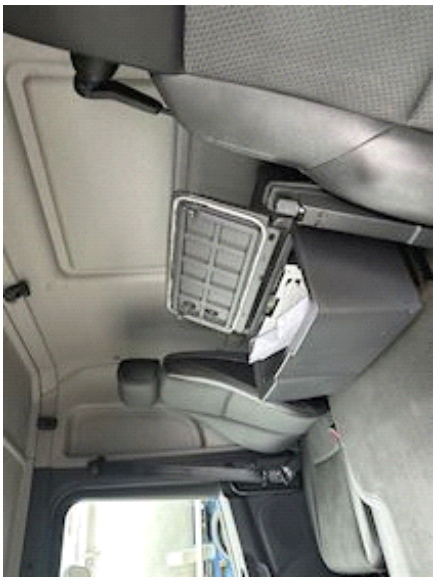







pS





HENRY STENDER
HANDELSSELSKAB ApS










BOSCH
LASER
8.554m


BOSCH
LASER
2.741m

HENRY STENDER HANDELSSELSKAB ApS



