HENRY STENDER HANDELSSELSKAB ApS

Iveco 100E190 Salgsvogn, sales truck



Henry Stender Handelsselskab ApS
Solbakken 28
6500 Vojens

Sælgere
Klaus Stender
klaus@stender-trucks.dk
+45 74507700
+4522408943

Michael Christensen
mc@stender-trucks.dk
+45 74507700
+45 40383434

Basis	
Type	Trucks
Aksel	4x2
Stand	Fine

Registration	
Year	2017
Reg. date	04/05-2017
Last inspection	01/06-2026
Chassis no.	ZCFA71AD402664080

Whatsapp number	
video available by Whatsapp	✔

Interior	
Digital Tachograf	✔

Engine and transmission	
HP	190
KM	312000
Gear box	manuel
EURO type	6

Towbars	
Towbars	✔
Type	3500kg kugletræk

Brakes	
Disk brake	✔
ABS	✔

Weight	
Loading kg	2985
Total weight kg	8495
Empty weight kg	5510

Suspension	
Front, parabola	✔
Rear, air	✔

HENRY STENDER
HANDELSSELSKAB ApS







pS







HENRY STENDER
HANDELSSELSKAB ApS



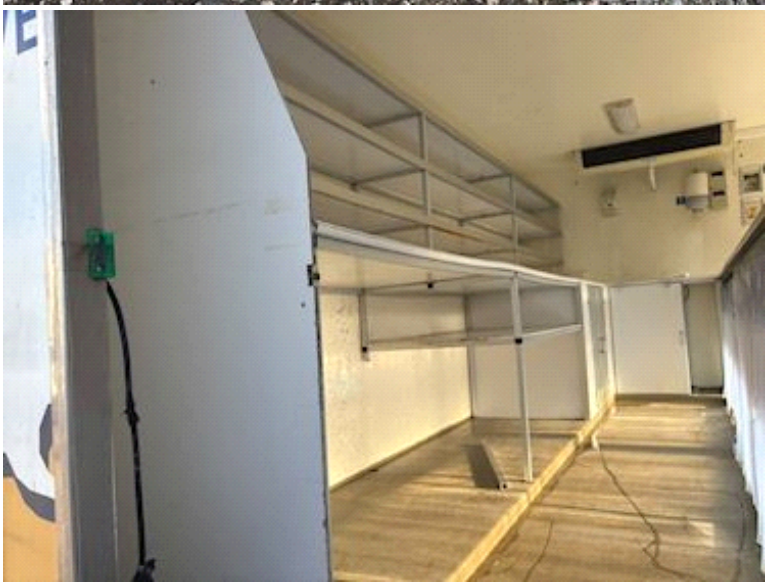



pS







HENRY STENDER
HANDELSSELSKAB ApS





